Macmillan

Fun

(m.3–20)

Cue: *"Real human beings"*

Quasi Jazz Samba-Moderate 2
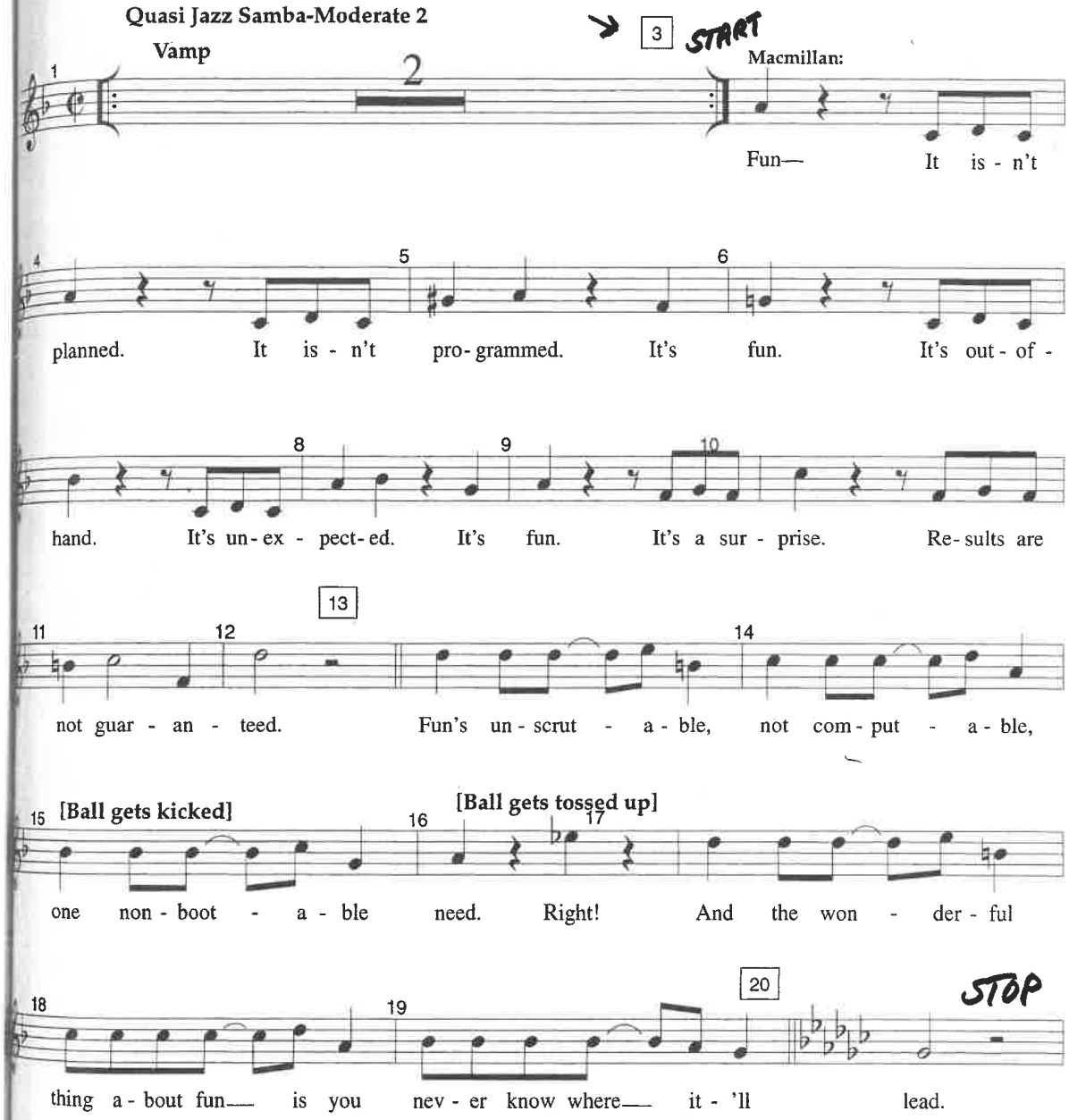
Vamp